OFFICIAL REPORT.

George P. Rowell & Co., the leading authority on newspaper information, for the benefit of advertisers, have gone to the trouble of finding out the newspaper having the largest circulation in this city. It is a fact easily ascertained, yet requiring the labor of the entire time of a competent man for a month. The following is the result:

"THE FORT WAYNE SENTINEL, published in Fort Wayne, Ind., has the largest circulation of any newspaper in that city, and is the only one of the 17 newspapers in Indiana entitled to the rating of a 'Rowell's Print.'"

The Fort Wayne Sentinel.

OFFICIAL REPORT.

[illegible]

ESTABLISHED 1833. THURSDAY, SEPTEMBER 28, 1893. PRICE TWO CENTS.

THE OLD CORNER

DRY GOODS HOUSE.

Autumn Fashions in Wraps and Jackets.

You will find here a magnificent stock of Women's Cloaks, Wraps and Capes.

A stock broad, generous, large in extent.

Styles are here fresh from Paris, London, Berlin and other European Fashion Centers. American garments also in plenty.

Quality, workmanship and fit are points best evidenced by the garments themselves.

GEO. DeWALD & CO.

BRING THE BABIES,

—TO—

Barrow's Gallery,

NOS. 21 AND 23 WEST BERRY STREET.

(Formerly Shoaff's Gallery)

All negatives made by Mr. Barrow, as well as those by Mr. Shoaff, for the past fifteen years, have been preserved. Photographs can be furnished promptly from them at all times. Mr. Barrow is giving the business his personal attention, this is a sufficient guarantee that all work turned out will be first-class in every particular.

Our Crayon Portraits a Specialty.

Rupture Cured | Quickly, Perfectly, Permanently.

NO Danger. Detention from business. Operation. Pain. PAY UNTIL CURED.

REFERENCE:

R. L. Stine, South Bend, Ind; S. B. Stoddard, Rock Island Ill; Mrs. Howser, Chicago, Ill; James Opelke, 459 Desplaines street, Chicago, Ill; J. S. Glaze, Houston, Tex; Fredrick Schoepflin, Mishawaka, Ind; B. K. Scott, Dubuque, Ia; Geo R. Taylor, Utica, N. Y.; J. W. Andress, Mankato, Minn., and many others who have been cured by the DeSoutlet System.

Correspondence Solicited.

DR. J. M. McCLELLAN,

Room 16, Arcade. Fort Wayne, Ind.

ROBERT SPICE,

PLUMBER, GAS AND STEAM FITTER.

Hot & Water & Heating.

48 West Main St.

Phone No. 261.

BANISTER SCHOOL OF MUSIC

49 West Berry St., Fort Wayne, Indiana.

This School of Voice Culture and Instrumental Music begins its fifth year Monday, Sept. 4th, 1893. Pupils will please enter as early as possible.

Mrs L. Webb Banister, Principal.

WAH KEE & CO.

IMPORTERS OF—

Fine Teas, China and Japan Goods, Fine Laundry Work.

No. 8 West Wayne Street. Fort Wayne Ind.

J. G. THIEME & SON,

TAILORS,

Have Received Their

NEW FALL STOCK.

PRICES the LOWEST.

Cor. Columbia and Clinton Sts

TWO LEGISLATORS

In a Very Angry Plight.

Begin to Talk and Then to Fight.

"You're a Liar!" Shouts Morse; "It's Not," Says Fithian, and That's the Way the Fuss Begins.

The Filibustering Tactics Precipitate a Monkey and Parrot Bait of Time in the House.

WASHINGTON, Sept 28.—The ice was passed at the opening of the session of the house this morning between Mr. Morse of Massachusetts, and Mr Fithian of Illinois, but no blows were struck and no blood will shed. The altercation was an outgrowth of Mr Morse' filibustering course yesterday. Mr. Morse, in a five minute speech this morning tried to justify his action, during the course of which he charged Mr Fithian with being solely responsible for the refusal of the house to permit him to print in the record some newspaper extracts attacking Commissioner Lochren. Mr Fithian, rising to reply, said, inasmuch as Mr. Morse had seen fit to criticise him, that he desired to call the attention of the house to rather dubious propositions made by Mr. Morse to him. He said that Mr. Morse, when he (Fithian) objected to his leave to print came to him with honeyed words and informed him that he was a member of the committee on public buildings and grounds and intimated that if he (Fithian) had a public building bill he (Morse) might be able to help him if the Illinois congressman could see his way clear to withdraw his objection.

"That is absolutely false," shouted Mr. Morse, striding in a war-like manner toward Mr. Fithian. "If the gentleman from Massachusetts denies the statement I have proof to adduce that will satisfy any member of the house. My colleague, Mr. Goldzier, heard the conversation."

As Mr. Fithian said this Mr. Morse basked against the rail and replied meekly:

"What the gentleman says has the color of truth, but the construction he places on it is unquestionably false."

"If the gentleman denies my statement," yelled Mr. Fithian shaking his fist angrily at the Massachusetts congressman, "he is willfully lying himself."

In a minute the house was in an uproar. The speaker quelled the disturbance by pounding his desk with the gavel and declaring both gentlemen out of order. This closed the incident.

After some further routine business the debate on the election bill was resumed, and Gen John C. Black, of Illinois, ex commissioner of pensions took the floor in support of the bill. This was his maiden speech in the house, and he was accorded impressive attention. In beginning his argument General Black said he desired to discuss the pending question in a quiet and investigating spirit. He would not consider it from a constitutional standpoint but as a democrat, and as such would try to show his reasons for favoring the repeal of the system of laws. They were enacted in 1865, and the most that could be claimed for them was that they were destined to operate at a time and under circumstances that no longer exist.

BURGLARS SHOT AT.

Louis Ganser Fires Upon Two Bold Thieves.

They Were Trying to Enter His Residence, but Did Not Succeed—The Fellows Scan.

Louis Ganser, of 113 Wall street, is the latest victim of designing burglars. Last night he was awakened about midnight by unusual sounds about his residence and seizing his big revolver went out to investigate. He found that two men had been trying to enter the house by one of the windows but had not been successful. Mr Ganser was after burglars, however, and springing out of the door saw two burglars in the yard. As soon as the thieves saw that they had been discovered they flew for their lives. Mr Ganser raised his revolver and plugged away at the two retreating figures but did not succeed in winging either of them. However, he got a good view of the fellows in the moon light and thinks he could identify one or both of them. One of the burglars was lame and appeared to have one leg shorter than the other.

CONTAGIOUS DISEASES.

Cholera at Hamburg and Smallpox at New York.

HAMBURG, Sept. 28.—Four new cases of cholera and one death from that disease were reported today.

NEW YORK, Sept 28.—The board of public health this morning discovered two fresh cases of smallpox and removed them to North Brother's island. Four deaths from the disease were reported today from Riverside hospital.

WILL BE NO STRIKE

On the Big Four—Conductors and Engineers Oppose It.

CINCINNATI, Ohio, Sept. 28.—At 1 o'clock today the completion of the count of the votes on the Big Four strike secret ballot was certain. The canvassers now say that all the ballots are not here, but they expect all to arrive during the afternoon. Those who venture an opinion concede that the vote of the conductors, if not of the engineers, will be against a strike and that would defeat it.

ANOTHER ATTEMPT

To Rob an Express Train is Frustrated.

Some of the Would-be Train Robbers Weaken and Fall in Their Part at the Critical Period.

CONNELLSVILLE, Pa., Sept 28.—It was reported here this morning that an attempt was frustrated last night to hold up the midnight express on the Baltimore and Ohio railroad shortly after the train left McKeesport. The rumor is denied by the officials of the company here, but there was considerable excitement on the train when it arrived about half an hour late. One passenger said that soon after the train pulled out of McKeesport and had attained a pretty fair speed it was suddenly stopped. The trainmen all rushed to the front and kept the passengers back in the cars. It is supposed that some of the would-be robbers failed to carry out their part of the work, and those who stopped the train then made good their escape. The train last night was a heavy one and filled mostly with passengers returning from Chicago. In the express cars there was $42,000 in cash. It was rumored here at noon that the railroad officials got wind of the proposed robbery and sent out a posse with a crew heavily armed on a freight train ahead of the express. A gang of strange men were at Elrods all evening, but after the arrival of the officials they suddenly disappeared.

TO MAKE MUSCLE.

Fall Classes Organizing at the City Y. M. C. A.

Membership of a Foot Ball Team Which Expects to Wipe Up the Earth.

On next Monday the gymnasium department of the city Y. M. C. A. will begin its regular course of winter work. The classes have been arranged by Prof. Balsley, physical director, as follows.

Regular Evening Classes—Monday, Thursday and Saturdays, 7 to 9 o'clock.

Voluntary Evening Classes—Tuesday and Friday, 8 to 9:30 o'clock.

Business and Professional Men's Classes—Tuesday and Friday afternoons, from 5 to 6 o'clock.

Ladies Classes—Tuesday and Fridays, from 3:30 to 5 p. m.

Junior Boys Classes—Monday and and Wednesdays, 3:30 to 5 p. m., and Saturday morning, 9:30 to 11:30.

Professor Balsley also states that each member will be given a special physical examination to determine just what exercise is needed for his proper development. It is the intention to equip the gymnasium with $200 worth of new apparatus this fall.

The foot ball club is getting in fine shape and practicing nightly. They will play night or afternoon games this fall. The club is composed of the following members: S. E. Gordon, John Crowe, Bert Crowe, C. M. Olds, Bert Olds, Hal Joss, D. F. Urbahns, Sam Moffat, Berry Noimoyer, Arthur Jones, William Sheppard, Russell Hadley, D. B. Nuude and Professor Balsley.

DRUGGED AND ROBBED.

Allan H. Dennisten Found Insensible in His Office.

Evidence That He Had Been Doped With Hospkine and Thrown Into His Office to Die.

About 10 o'clock this morning Allan H. Dennisten, agent of the star Union line, last freight, was found in his office on Calhoun street, between Wayne and Berry streets, in an insensible and dying condition. He had evidently been drugged and robbed as his valuable gold watch was missing. Mr. Dennisten was in a serious condition. One eye was partially closed and his throat was swollen fearfully. He had the appearance of having been drugged with morphine. Dr. Gard was sent for in great haste and was able, after considerable effort to revive his patient. Mr. Dennisten did not remember how he came to be lying on the floor of his office and only had a faint recollection of having been out last night with friends. Later in the day some of his friends sent for Dr. Greenwalt, who advised Mr. Dennisten to go to the St. Joseph hospital, where he could receive more careful treatment. There is an air of mystery surrounding the case, and some sensational developments may follow. Mr. Dennisten came to this city last March and is highly connected with officials of the line which he represents.

POPE AND KING.

Serious Disagreement Between Leo XIII and Humbert.

The Pope Refuses to Recognize the King's Right to Name a Patriarch for Venice.

ROME, Sept. 28.—There has been a new and more serious disagreement between King Humbert and the vatican. The pope refuses to recognize the king's right to nominate a patriarch for Venice and in consequence the Italian ministry has decided to refuse exequatur to all those the pope nominated as the last consistory.

Born to Mr. and Mrs. Ed Kohlmeyer, of Wall street—a daughter.

FIGHT AT RIO.

The Rebel Fleet Renews the Bombardment.

The Forts Unable to Return the Fire Because of Danger of Dropping Shells Into the City.

PARIS, Sept. 28.—A private cable message received in this city from Rio de Janeiro and coming from an American source denies the truth of the report to the effect that the warships belonging to the squadron commanded by Admiral De Mello were silenced after opening fire upon Rio de Janeiro, by the fire of the land forts at the mouth of the harbor. The forts at Rio, according to this dispatch, were unable to shell the rebel ships, owing to the position the latter occupied, without taking tremendous risks of dropping shells into Rio de Janeiro itself. But this was not the only reason which prevented the fort from firing on the rebel ships. The forts the cable message received here adds, are entirely destitute of ammunition, and in spite of the statement cabled here by the Brazilian government to its agent in Paris saying that the forts had been completely garrisoned and supplied and that the reason some of the rebel ships got to sea was because they passed out before the forts were ready to give them a warm reception. Continuing, the Rio dispatch says that the forts never fired a shot at the rebels ships for fear of hurting friends and damaging property and because the little ammunition they have in their magazines is held in reserve in view of a possible attack upon the foreign vessels. The inhabitants of Rio de Janeiro, continues the cable dispatch, hoped and are still hoping for foreign intervention in their favor, and the commanders of the foreign warships are said to have been frequently appealed to on the subject with no definite result, though the report has reached here that foreign ships have intervened in favor of Rio de Janeiro. All reports, however, reaching the outside world from Rio have come either from government sources or friends of the rebels, both sides coloring their reports to suit themselves. It is believed, however, that the dispatches received by the banking house in London have given the public an idea of the real situation of affairs. Some surprise is expressed here at the fact that the United States government has not yet received accurate news from Rio, especially as it is announced here that the cruiser Charleston has reached that port. People here believe that it would be able to obtain news from Rio when any other government would be unable to get it.

The dispatch from Rio also says that the British foreign office has dispatched an urgent cable message to the British minister at Rio, and that upon its answer depends the action of the British war vessels in those waters.

LONDON, Sept. 28.—A private cable message received here this afternoon says that the rebel fleet resumed the bombardment of Rio de Janeiro this morning.

ARRESTED ON SUSPICION.

One of the Suspects San Francisco Dynamiters.

STOCKTON, Cal., Sept 28.—Axel Sorenson, answering the description of the man wanted by Chief of Police Crowley, of San Francisco as the owner of the valves containing dynamite, was arrested here last night on a schooner which was loading for San Francisco. The police believe he is the man wanted, in connection with the fatal explosion at the mission sailor boarding house, but says he has not been in San Francisco for two weeks and knows nothing about the valves.

BUSINESS FAILURE.

A Greencastle Man Makes an Assignment.

GREENCASTLE, Ind., Sept 28.—Frank P. Nelson, one of the wealthiest men of this city, has made an assignment for the benefit of his creditors. Assets are estimated at $250,000 in land bank, mill stock and property in this city. His indorsements for a manufacturing concern exceeds $60,000 and this precipitated the assignment.

SALESMAN SUICIDES.

William McCombs Takes His Own Life in a Hotel.

WHEELING, W. Va., Sept 28.—William McCombs, of this city, salesman for the George Worthington company, of Cleveland, Ohio, shot himself through the head at 5:30 o'clock this morning, in his room at the St. Charles hotel. He died instantly. No cause assigned.

FORT WAYNE WHEELMEN.

They Captured Several Prizes at Kendallville Yesterday.

A large number of Fort Wayne people were in attendance at the Kendallville races yesterday. The occasion drew out a large but not a very enthusiastic crowd. Many Fort Wayne wheelmen took part in the bicycle races. Those races in which our boys figured prominently are as follows:

One Mile Handicap, Thirty Starters—G. A. Bunker, Pittsburg, won; G. K. Barrett, second; C. C. VanTim, third; H. E. Walling, fourth; Marion Black, fifth. Time, 2:16.

One Mile District, Eleven Starters—H. E. Walling, Kendallville, won; Marion Black, Fort Wayne, second; W. B. Inks, Lagonier, third; I. W. Smith, Goshen, fourth; Chas. Koib, Goshen, fifth. Time, 2:45½.

One half Mile, Boys—Leo Heller, Fort Wayne, won; Walter Walling, Kendallville, second; Henry Raiss, South Bend, third; John Reed, fourth. Time, 1:20.

Two Mile Handicap—Marion Black won; James Levy, second, Chas Kolb, third; F. C. Johnson, fourth; A. D. Meanedy, fifth. Time, 4:11½.

Black did good work, and in the one mile district race would have won had he had the proper pacing. In the two mile handicap he made a great spurt.

Besides these events there was a slake race, a three minute trot, and a free-for-all pacing race.

The free-for-all was won by the gelding Binnie, driven by S. L. Caton, in three straight heats, Egroe second, Non-Patrole third. Sunrise fourth. Time, 2:23, 2:19, 2:20.

The 2 year old stake race, with seven starters, one half mile heats was won by Lenore, a Wayne Wilkes filly, driven by E. S. Van Alstine, of Fort Wayne, in three straight heats, in 1:22, 1:15½, 1:15. Harry Clay got second place and Governor Gray third.

BICYCLING.

At Saginaw yesterday Red Bell won the free for all race. His best time was 2:20.

At Terre Haute yesterday Mary Cantlive got third place in the 2:11 pace.

"I AM ASTONISHED,"

Says Cleveland, "at the Opposition in the Senate.

To Such Prompt Action as Would Relieve the Present Unfortunate Situation"—His Letter.

ATLANTA, Ga., Sept 28.—In reply to a letter from Governor Northern, asking his position on financial matters, President Cleveland answered:

WASHINGTON, Sept. 25.

"Hon. W. J. Northen.

"MY DEAR SIR—I hardly know how to reply to your letter of the 15th inst. It seems to me that I am quite plainly on record concerning the financial question. My letter accepting the nomination, read in connection with the message lately sent to congress in extraordinary session, appears to me to be very explicit. I want a currency stable and safe in the hands of our people. I will not knowingly be implicated in a condition that will justly make me, in the least degree, answer able to any laborer or farmer in the United States for the shrinkage of the purchasing power of the dollar he has received for a full dollar's worth of the product of his toil. I not only want our currency to be such that all kinds of dollars will be of equal purchasing power at home, but of such character as will demonstrate abroad our wisdom and good faith, thus placing upon a firm foundation our credit among the nations of the earth. I want our financial condition and laws relating to our currency to safe and reassuring that those who have money will spend and invest it in business and new enterprises, instead of hoarding it. You cannot cure fright by calling it foolish and unreasonable and you can't prevent a frightened man from hoarding his money. I want good, sound and stable money and a condition of confidence that will keep it in use. Within the limits of what I have written I am a friend of silver, but I believe its proper place in our currency can only be fixed by a readjustment of our currency legislation and the inaugoration of a consistent and comprehensive financial scheme. I think such a thing can only be entered upon profitably and hopefully after the repeal of a law which is charged with all our financial woes. In the present state of public mind law cannot be built upon nor patched in such a way as to relieve the situation.

I am, therefore opposed to the free coinage of silver by this country alone and independently and I am in favor of the immediate and unconditional repeal of the purchasing clause of the Sherman law. I realize I am astonished at the opposition in the senate to such prompt action as would relieve the present unfortunate situation. My daily prayer is that the delay occasioned by such opposition may not be the cause of plunging the country into deeper depression than it has yet known, and that the democratic party may not be justly held responsible for such a catastrophe.

Yours very truly,

GROVER CLEVELAND.

THE COURTS.

Cases on Trial and Heard Before the Different Jurisdictions.

The Miller Bettenburg case is occupying the attention of the superior court.

The circuit court is engaged in the trial of the case of Frieleline against West.

Justice Prance is hearing the second day's evidence in the line-fence complaint of which was made in yesterday's SENTINEL.

An affidavit for peonoke was filed in Justice Wilkinson's court yesterday against Louisa Craig by Constable Wise.

William Mateh brings a replevin suit for an overcoat in Justice Wilkinson's court against William Schoppman.

William Rands and Elizabeth Geller, Henry Fenner and Sophia Walker, Frank C. Schwarz and Ida Rapp have been licensed to wed.

George Bubb, Frank Harbor, Henry Shaler, Michael Sorr, Frank Bubb and Anthony Bobb have been arrested for unlawfully fishing with a seine in the St Mary's river. The affidavit is filed by Henry Harvey.

Ladies, you are respectfully invited to attend my Millinery Opening, today and tomorrow.

MRS. W. MALLOY,

Arcade Millinery Parlor.

EIGHT HOURS PER DAY.

The Pittsburg Shops Will Return to the Old Rule.

No Official Notice of the Resumption of Full Time Has Been Issued, But It Will Be.

The Pittsburg shops, which since last August have been running on half time and with a reduced force, will soon be running eight hours per day, with a full complement of workmen. This is a fact. The only matter of doubt is the date when the eight hour rule shall begin. It was rumored on the streets this morning, and the rumor is said to have originated with one of the officials that next Monday new work would be taken up out where it was dropped several weeks ago and continue indefinitely. The Fort Wayne shops have an order for six class H freight engines, the material for which is on hand and part of the work, such as massing frames, mud rings, etc., was begun. When the men once get started in on new work there is no telling to what extent it will be carried. THE SENTINEL predicts a good time for them this winter. The Pennsylvania company has had a profitable year and its finances are in the best shape, while its available rolling stock, because of the suspension of operations in a great measure in its shops, has decreased and must be renewed. There are 2,000 cars now awaiting a chance to go into the shops for repairs, to say nothing of the other work which will require the attention of skilled mechanics before the rush of the grain traffic is upon us.

TWO NEGROES KILLED

By a Railroad Wreck in Mississippi.

PASS CHRISTIAN, Miss., Sept. 28.—Louisville and Nashville passenger train No. 2 was badly wrecked at Gulfport last night. Two negroes were killed and one was badly injured. The engineer and fireman were severely hurt. No passengers were hurt. The engine jumped the track at the switch. The baggage car, express, mail and front coach were demolished. The baggage master, mail and express messengers were slightly hurt. Traffic was delayed for three hours.

LOCAL NEWS.

Samuel Boyesforden, of Kansas City, is in the city today.

John Euslen, of Elida, Ohio, is the guest of his brother, Dr. Euslen.

Mrs A. F. Lane, of Antwerp, Ohio, is visiting Mrs. Clara Jacobs, of 146 High street.

Miss Grace Mungen, of No. 214 East Wayne street, will entertain friends tomorrow evening.

Mrs Koch, of 46 West Jefferson street, left yesterday for Lockport N. Y., to visit her niece, Mrs. Nichols.

J. C. Keegel has returned from Cincinnati with a stock of jewelry. He is fitting up a store room at No. 173 Broadway.

Mr. and Mrs. Elias Pattee, of Lafayette, are here to attend the funeral of Mrs. John Light. They are the guests of C. O. Troxell, 126 East Wayne street.

A little daughter of John Nell fell down stairs at her home and received a frightful gash on her face. She was carrying a tumbler which broke and the pieces penetrated her cheek.

Mrs. Hugh McCallum, Mrs. Walter Knight and Mrs Hand, of Philadelphia, Pa., are in the city the guest of Louis R. Bookwalter, of 51 West Jefferson street. They are en route to the fair.

The Portland Herald says:—"Married on Monday evening, September 25, 1893, at the M. E. parsonage by Rev. J. E. Irwin Mr Frank Cass, of Fort Wayne, to Miss Emma B. Nute, of Portland."

Mrs. Geo O. Yeager gave a tea in honor of the ladies of the Maccabees and their friends Tuesday evening. A very enjoyable time was had. Music and singing by Mr. Wilson were very entertaining.

H. B. Tobey manager of Young & Co's shoe store has returned from the fair. Manning Smith, who looked after affairs during Mr Tobey's absence will now take a vacation, which he will spend at the fair.

John Gloeckle, of this city, is a strong candidate for the place of stamp clerk under Revenue Collector Bracken. Mr Gloeckle is a man of ability and pleasing manners and was a mail carrier under Postmaster Keough. In fact, he was among the last to be let out by Postmaster Higgins.

Last evening, at the home of Miss Alta Hines on Walnut street, a very pleasant surprise party was given in compliment to Miss Hines fifteenth birthday. Games and music were the features of the evening and at 11 o'clock a delicious luncheon was served. Those present were Misses Grace Fellhauer, Bertha Latham, Carrie Austin, Bertha Bennett, Mary Brindle, Maria Clippinger, Fannie Roberts, Lerve Eckhoff, Bertha Fechleiner, Thirl Wortel, Grace and Mabel Southern, Maud Peckham, Nora Norhood, Clara, Flora and Rose Lockhart, and their guest of Columbia City, and Effie Close. A most enjoyable time was had, and the guests departed wishing Miss Hines many more such pleasant birthdays.

Special sale of latest sailors, hats, low and high silk crowns, at 50c during the opening, today and tomorrow. Mrs. Malloy, Rooms 12 and 14 Arcade.

CAUGHT A THIEF.

Officer Quinn Hauls In a Genuine Crooks.

He Had Stolen a $75 Overcoat From a Friend's Enterprise and a Wrap From Gutternuth.

Officer Quinn made the clever capture of a bold burglar about noon today. During the morning Quinn had noticed a suspicious looking individual loitering about the streets and kept his eye on the fellow. About noon the officer was notified that a fine $75 overcoat has been stolen from the Friend Enterprise clothing store. The Gutternuth cloak house had also been robbed of a wrap. Quinn was on the lookout and caught his man on Berry street. At first the fellow protested his innocence, but when Officer Fred Limerooley got after him, and asked in locating the goods the fellow wilted at once. The wrap and overcoat were found upstairs in the old Central engine house, on the corner of Berry and Court streets.

At the station the thief said his name was Walter A. Dexter and that his home was at Jackson, Mich. He claimed to have a pal whom he stated stole the overcoat. Both the stolen articles were returned to their owners. The crook is about forty five years of age and wears a mustache. When arrested he had a pair of new socks in his pocket. Dexter said he had been here only a week.

CASSIUS BELDEN.

He Has Long Been Considered Insane.

His Wife Says His Mental Condition is Troublesome for Lead Poison.

PHILADELPHIA, Sept. 28.—Cassius Belden, the insane man who discharged his revolver into the crowd of brokers on the Chicago board of trade yesterday, was a former resident of this city. He was employed by Carson Cavin, the wagon builder, in Camden, and married the latter's daughter in 1886 and has two children. One morning in the early part of 1889, he kissed his wife, who was ill in bed and affectionately bade her good bye. She did not hear from him again for more than a year, when she received a telegram from Mrs. Adelos Williams of 299 East Huron street, Chicago, Belden's sister, stating that he was at her house acting queerly and wanted to see his children. By advice of her father she went to Chicago. On the evening of her arrival he was hopelessly insane and she returned to Camden and got a divorce. She has since married. In September 1892, Belden returned to Camden and tried to effect a reconciliation. When told that his wife was divorced and married again, he ran off and has not been seen by the Cavin family since. His wife lays his mental condition to the treatment which he received for lead poison.

THE VALYRKIE.

She Starts on a Pleasure Trip With Lord Dunraven.

NEW YORK, Sept. 28.—At 10:30 this morning the yacht Valyrkie, with Lord Dunraven and H. Maitland Kersey on board, left her anchorage at Bay Ridge. She was taken in tow by the tug Lewis Pulver and an hour was spent by those on board the challenger in the work of adjusting her compass. This was finally accomplished and the tug steamed off.

With only her main and jib set the yacht pointed her nose seaward. She passed through the narrows at 12:05, propelled by an eight knot breeze from the south. Though hundreds watched the Valkyrie narrowly none could estimate the speed owing to the limited amount of sail set. The yacht is not expected back at Bay Ridge before o'clock tonight.

INVITED THE PRESIDENT.

General Davis Wants Mr. Cleveland to Visit the Fair.

WASHINGTON Sept 28.—Director General Geo. R. Davis, of the World's Columbian exposition is in the city. While here he will call on the president to pay his respects and will incidentally suggest to him the propriety of his visiting the world's fair at the end of October and be present at its close as he was at its opening. Colonel Davis thinks that the president and his family should see the exposition in its entirety and says the Chicago people would be gratified to have them come and see its wonders. A formal letter requesting the president's presence at the close of the fair will be sent to him by the exposition officials at a very early date.

Eight New Cases.

SAVANNAH, Ga., Sept. 28.—Eight new cases of yellow fever developed today and one suspicious case. One patient has been discharged.

LOCAL NEWS.

Bart McCarty, manager of the Indianapolis Sentinel, is in the city.

The special train to Lima on next Tuesday to meet the bishop, will leave the Pennsylvania depot at 1:15 p. m. prompt.

William H. Turner, of Detroit, Mich is visiting his parents Mr. and Mrs. H. H. Turner, of this city. After a few days visit Mr Turner will go to the fair.

The Peru Journal says: Mrs. L. H. Fielding of Avon, and Mrs. Isaac Carr of Fort Wayne are the guests of Mrs. Amos Teeple on West Eighth street.

GIVES A RECEPTION.

Mrs. Jennie Ray Ormsby Greeted at the Plaza Hotel.

By Her Former Pupils and Many New Ones, Who Are Interested on Physical Culture.

The reception given yesterday afternoon at the parlors of the Plaza hotel by Mrs. Jennie Ray Ormsby, who so successfully taught elocution and physical culture in our city last winter, drew out a large number of the leading society ladies of the city to hear her explain and discuss the Emerson method of teaching, which she employs with those who attend her classes.

Mrs. Ormsby, after speaking of the need of physical culture and the different systems used, said that the Emerson system stood at the highest condition of health and beauty through such exercises as are authorized and required by the laws of human economy and govern the needs of the body. Many have the mistaken idea that musical exercise will do for the body what a system of physical culture will do. Ladies often say they have all the exercise they want and more too in the discharge of their household duties. That may be, but is the exercise which they get of such a nature as to build the system for the muscles and bring the physical body up to its highest possibilities? Housework, if care and judgment is used, is good as far as it goes, but it does not take the place of the scientific training of the body. There must be method in the exercises. There must be such an arrangement in the movements as will be adapted to the needs of the whole body, so that there will not only be renewed health, freedom of muscles, graceful movements, but that there will breathe through the whole that unity and harmony which can come only through perfect relationship—accomplishing a maximum of results in these respects with a minimum of exertion.

Mrs Ormsby then spoke of the many advantages of the Emerson system taught by her—its few and simple movements and their adaptibility to the most delicate of persons. It is not violent, but increases as the strength increases, and at the same time gives the strongest the opportunity for testing their strength. Its aim is not to build up great muscles or make modern Sampsons. It cares for the vital centers and gives to the world men and women with a rich blood of perfect health flowing from strong healthful manufacturing centers.

She then spoke of the psychological side of her system of teaching. If you stop at freeing the muscles, building up the health, bringing grace and ease in your movements, you will not be living up to your greatest possibilities. You must do this and then make this free and beautiful agent subservient to the highest and purest emotions of the soul. Dr. Emerson says, "a Christian heart cannot shine through a savage body." Free your body from restrictions, shake off the shackles that bind it down and then let the religion of the soul convert it. You wrong the soul by refusing to free and beautify the body. Look at yourself and the many around you who refuse to open up the channels through which this beauty and culture may shine upon the world. Look to the spirit—enrich and beautify the soul—and then open up their avenues of expression that the world may receive, in its fullness, the noblest and best of you.

Her remarks were interesting and effectively delivered, as the lady possesses a charming manner. She gave two readings from Emerson, one being "All in Each," and a lullaby, both of which were magnificently rendered, and then she gave an exhibition of her physical culture drill, which highly pleased the ladies present.

All her former pupils will attend her classes and many new ones will also join. The class exercises will be held in the rooms of the new Congregational church at the corner of West Jefferson and Harrison streets, the first meeting for organization being held at that place next Monday afternoon.

Mrs Ormsby is a cultured and refined lady and one of the best of teachers of her art, which is of so much benefit, and under her system the instruction is made fascinating to those attending.

THIRTY-SEVEN MORE.

The Chicago Brewing Company Will Have Forty Saloons in This City.

The Kiefer Brewing company, of Chicago, have already started three saloons in this city, and a gentleman who knows informs a SENTINEL reporter that they intend to start thirty-seven more. One of the employes of the company says they expect to have forty saloons running in Fort Wayne. They are now shipping one car load of beer to the city every week. One of their saloons is the fine new saloon, near the Nickel Plate depot, in the building formerly occupied by Muehler & Sons, the second is in the Schroeder block, on Broadway, and the third is in the new Rettersley building, on East Wayne street. The latter is not yet opened, but the brewing company have been placing the furniture in it. Fort Wayne must be a great beer drinking town to support so many saloons. It is no wonder that while other business is dull, the saloons seem to prosper.

Telegraph Operators.

WASHINGTON, Sept 28.—Senator Hill has introduced a bill that is intended to recognize telegraph operators who served during the rebellion as military men entitled to honorable discharges if their services justify it.

REV. H. G. SAUER.

Celebration of the Silver Anniversary of His Pastorate.

The Exercises at the St. Paul Lutheran Church by the Congregation in His Honor.

Yesterday was the twenty fifth anniversary of the entrance into the ministry of Rev. H. G. Sauer the pastor of the St. Paul's Lutheran church, of this city and in honor of the event appropriate and interesting exercises were held last evening at the church.

The services were largely attended and the sermon of the occasion was preached by Rev. H. Succop of Chicago. It was an able discourse and congratulatory of the pleasant and beneficial relations that had existed between the pastor and people for so long a time.

After the sermon Rev. Sauer was congratulated over his twenty fifth anniversary by the many who were present and a reception followed at his home. This was attended by the elders, pastors of the conference, professors of Concordia college and a number of students. A supper was served to these gentlemen. One of the pleasant features of the evening to Mr. and Mrs. Sauer was the arrival unexpectedly of their son, Paul, who is studying for the ministry at St Louis. Their son, Rev. Herman Sauer, of Chicago, arrived today. Rev. Mr. Succop, who preached last night, is the husband of Mrs. Sauer's sister.

Rev. Sauer entered the ministry twenty-five years ago at St. Louis, Mo., being the founder of the Christ's Lutheran church in that city. He served there for fifteen months and was then transferred to the pastorate of the German Lutheran church at Mobile, Ala.

He was called to this city in 1876 as assistant to Dr. Shiler, who was at that time the pastor of St. Paul's. On the 7th of June, 1880, on account of failing health, Dr. Shiler resigned and Rev. Sauer became the pastor of the church, which position he has retained ever since. The congregation has made rapid strides during his ministry and St. Paul now has over 1800 communicants and represents a worshiping congregation of nearly 4,000 people. Over this large flock Rev. Sauer exercises a pastoral care and is beloved by every member.

Tuesday evening the Entracht Singing society serenaded Rev. Sauer at his home, and after having been invited in, they presented him with a costly silver pitcher, cup and tray as a token of their love and esteem.

STARVED AND FROZEN.

The Two Runaway Lempke Boys Found at Last.

Captured by Farmer Noah Foster Three and a Half Miles Northwest of Arcola.

The two runaway Lempke boys have been found. The little fellows tramped all the way to Arcola and were captured in a barn on the farm of Noah Foster, three and one-half miles northwest of the town of Arcola. The lads were in a frozen and half starved condition. One boy had sold or lost his shoes and their clothing was torn almost to shreds. The boys have been living in the woods on huckleberries and papaws. They were driven into the farmer's barn by the cold. When Foster tried to capture them they ran like deer but were so weak from want of food that they were easily caught. They are now being held by the farmer until the authorities arrive. The boys ran away from Fort Wayne last week because their parents insisted that they attend school.

Little Tommy Campbell, the half witted boy who ran away from Humane Agent Schlandorf some weeks ago, has disappeared completely. It is thought he walked to Lafayette.

Friends to the number of about fifty met at the home of Mr. and Mrs. Allway, of 82 Richard-on street, last evening, and took the house by storm. They went there to remind Mrs Allway that it was the forty fifth anniversary of her birth. The surprise was complete, but Mrs. Allway soon recovered, and set about entertaining her friends in good, old English style. Cards, music and dancing was the order of the evening until the "wee sma hours ayont the twal." Among those present were Mr. and Mrs. Wolepol, Mr. and Mrs. John Christie, Mr. and Mrs. Mousel, Mr. and Mrs. DeFinis, Mr. and Mrs. F. M. McIntosh, Mr. and Mrs. Connett, Mr. and Mrs. Grosvenor, Mr. and Mrs. Lansdown, Mr. and Mrs. Darberry, Mr. and Mrs. McClain, Mr. and Mrs. Durnell, H. R. Jones, Sherbert Grosvenor, Sid Grosvenor, Charles Christie, Annie Allway and others.

Last evening, at the pleasant home of Mr. and Mrs. Felling, in Lakeside, a jolly party of friends assembled and spent a few hours in a most enjoyable manner. Card playing was one of the features of the evening and it resulted in Mrs. H. Grosh and George Zurbuck capturing the first prize, while the booby prizes were won by Mr. Boley and Mrs. Felling. Those present were: Messrs. and Mesdames Felling, H. Grosh, Joseph Zurbuck, J. Roehs, J. Ottenweller, Peter Ottenweller, of Pennsylvania, Misses Martha Grosh, Boley, Mary Ott, Messrs. Louis Boley, Frank Schram, Gust Grosh, Peter Zurbuck, George Zurbuck, William Zurbuck.

WHAT HER MOTHER SAYS.

Impress Story of a Very Beautiful Girl.

And Many Another Girl Needs the Lesson It Teaches.

The Facts Also Offer Parents Food for Deep Thought.

The following will prove interesting reading

Young women should read it carefully and if any one sister, daughter or wife should be benefited by the lesson it teaches be happy.

The mother of the young lady, Mrs. I. A. Ferre, who resides near Ft. Mills, Shelby county, Ohio, gives the facts as they happened.

My daughter, Lulu," began Mrs. Ferre, "is seventeen years old and became sick with St Vitus dance over a year ago. She became so bad that she lost the control of her right arm and legs. I have thought at one time she would lose her speech. Her tongue became partially stiff.

"She was so bad she could not feed herself and at night she would get so excited I had to sit and hold her.

"I tried several doctors but they did not do her any good. I did not find anything that would help her until I tried Dr. Greene's Nervura blood and nerve remedy. She is now, by the use of this medicine, entirely cured.

"I wish you could have seen her last summer and see her now. She does not look like the same person. Her friends all thought she would not live.

"I think God had Dr. Greene's Nervura blood and nerve remedy for a starting a short time to launch

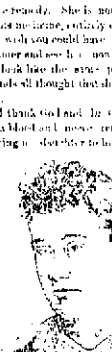

"My son at school has had very hard fits, but has not had one since using this wonderful medicine.

"Dr. Greene's Nervura blood and nerve remedy is one of the greatest blessings on earth.

So say all the mothers who have used it for their children when sick. It is above all other medicines the best children's remedy. It should be given to weak, nervous, pale and sickly children, for it will make them strong, vigorous and healthy. It will cure epilepsy, fits and St. Vitus' dance. It will produce natural sleep for wakeful, restless and nervous infants. Above all should it be given to young girls just changing into womanhood, for it will regulate all their functions and develop them into vigorous and healthy womanhood. It is purely vegetable and harmless to give children of any age.

This great children's remedy is the discovery and prescription of a physician, Dr. Greene, of 35 W. 14th street, New York, the well known and successful specialist in the cure of all forms of nervous and chronic diseases and the doctor can be consulted free concerning any case, personally or by letter.

If your child is sick do not fail to try this wonderful medicine

MISCELLANEOUS

MONEY TO LOAN—On Chicago Real Estate. [illegible]

THE LAND AND IMPROVEMENT CO. [illegible]

MONEY! MONEY! MONEY!
Top Paying Rent: Own Your Home
If you want money to buy a home.
Or to pay off a mortgage.
Or to improve your property.
Or to help you in any way.
Come to the
Allen Co. Loan & Savings Association,
Rooms 6 and 7 Whitney Block, and learn your work; your best on the best possible way for safety and accumulation. [illegible]

RUPTURE
CURED Permanently
No Pain
No Cutting
No Operation
No Blood Drawn
No Loss of Time
No Knife Employed
NO PAY UNTIL CURED
40 Years of Success
THE DR. J. A. COUNSOR CO.,
Wells Block Building, Fort Wayne, Ind.

JAPANESE PILE CURE
Guaranteed to Cure Blind, Bleeding and Itching Piles. 50 Cents Box. For Sale by Druggists.
Female Weak
Dizziness
Sleeplessness
Constipation and Tired Feeling
JAPANESE LIVER PELLETS.
[illegible]
Sold by Druggists, Druggists and Sight Seeing, 88 Calhoun Street, Fort Wayne, Ind.

The Evening Sentinel.

BY E. A. HAZELET.

FRIDAY, SEPT. 2, 1892.

THIS DAY IN THE PAST.

[illegible]

TONIGHT.

OCCULT SCIENCE SOCIETY—Regular Meeting.
ANNIE BESANT THEOSOPHICAL SOCIETY—Regular meeting.
GERTY'S THEATRE—A Life for a Life.
SCHROEDER'S HALL—A new drama The Soldier's Wife.
TRADES UNIONS—Knights of Labor, Wheelmakers of Labor.
LODGES—Summit City Lodge No. 45, A. O. U. W. Harmony Lodge, No. 13 I. O. O. F. Anchor Lodge, K. of P., Knights of Maccabees.

The Next Mayor of Fort Wayne.

When the next city election rolls around as it will during the first week of May 1893 Fort Wayne will be governed by the new city charter and the election of our municipal officers will be held under its provisions which are considerably different from those now in force.

Under the new charter the only officers to be elected will be the mayor the city clerk one councilman from each of the wards and two councilmen at large making the legislative branch of our city government composed of fifteen members instead of twenty as at present

The offices of the city treasurer and city marshal will be abolished the duties of the former being thrown upon a new officer called a city comptroller appointed by the mayor and those of the marshal merged into the police department.

Besides the appointment of a city comptroller the mayor will also have the appointment of a city attorney, a board of public improvements consisting of three persons and a board of public safety composed of a like number.

The first named body will look after all the improvements to the city, such as the paving of streets and alleys, the leading and the building of sewers and similar work of that character pertaining to the improvement of the city, which has heretofore been done by the council The board of safety will have the control of the police and fire regulations of the city.

Both of the boards will be independent under the new charter, and the mayor in making his appointments will select two members of each board from the political party to which he belongs while the third member will be chosen from the ranks of the opposite political party. The members of the board of public improvements will receive a salary of $2,000 a year each and those on the board of safety $500 a year. The fifteen members of the city council will receive $150 a year each and their duties will be confined to only such matters as the board of public improvements and the board of public safety may recommend.

Under the new charter the office of mayor becomes an important one. He will no longer the "figure head" he has been. He will be vested practically with the entire control of the city government and will have great and responsible duties to perform. Virtually, he will be the "Czar of the City" and upon his shoulders will rest the responsibility for the good government or the bad government of the city. If his appointments are wise and judicious we will have a good city government, if they are not so the opposite will be the result. If a good mayor is chosen the new city charter will be a great success and work well, but if an incompetent mayor is selected the charter will be a failure

With these facts in view The Sentinel insists that it is not too early for voters to be thinking about and discussing what one of our citizens shall be chosen for the office of mayor. He should be a man of unquestioned ability, undoubted integrity, firm and resolute, acquainted with the affairs of the city, and a thoroughly disinterested man in every respect. At this important epoch in our city's history, it would be suicidal to select any other in this case the man should not seek the office, the office should seek the man. Who will it be?

True, the election is more than seven months away, but candidates for the position are already in the field and may by electioneering arts secure such a foothold that it will be impossible for other party to select the best men as their nominees for mayor. Think about this question, voters, and think about it seriously We must not have a man for mayor who is a political tool, or who is a competitor for the position. He must be a man of broad character and equal to the emergency of the hour It is the duty of the democratic party to place such a candidate in nomination and no voter should allow any other motive than the best interests of the city to sway his judgement when he comes to make up his mind as to the choice of mayor. The people of Fort Wayne cannot afford to place in the position any other than best citizen in every respect and such a one they should choose

Economy and Style.

It is quite possible to secure for one self a very stunning outfit, such a female and a fond one she is, at least long enough to make some other mad. It not so, ask your fair Mrs. Smith and she will tell you a different story. Have what we mean, we mean, Leave "on approval," and she may wear it two or

FASHION'S GOOD NEWS

[illegible]

Social Distinctions in America.

College catalogues in the United States indicate an interesting manner the particulars of family and ancestry which another generation or two from now will be of great value to students of sociology. Even the oldest universities are now drawing students in a democratic way and are fast becoming democratic institutions. Yale, Harvard, Princeton, Dartmouth and Williams are representative of the old colleges. Their catalogues are full of the names of those whose parents immigrated to the country one or two generations ago and are those of men whose ancestors were distinguished in revolutionary and pre-revolutionary times. Even in the west, old New England names crop out in the college catalogues and in the southwest family names long distinguished on the South Atlantic coast appear on enrollment rosters. Perhaps there is no place where more name counts for less than in an American college. Even the oldest conservatism of village society on the Atlantic coast is seldom proof against the lad who has made his mark in a local college

This summer is the time of the year when young graduates of college and of town practitioners go in a hamper to work in the city. It is a time quite the reverse from that in Europe, in addition to hard work in preparation for the coming winter. Together by getting bright young graduates or apprentices from the country to look after the less remote cases of illness on their call book, the complimentary fees, of course going to some trusted friend of experience. The rural physician particularly rejoices in the opportunity to take "some latest practice" to his patrons. By sending he really gets a vacation and sees the town, shows at no cost, and often with good, profits, pleasantly and usefully.

Vice Vi—the Chinese emissary at Washington, is said to be a man of prompt action and independent spirit. When he had been in Washington three days he had selected a home, which he will occupy immediately. It stood in the neighborhood which for years has been chosen by the diplomatic, but unlike the old mansion, Columbia Hall, it is not a dreary, dilapidated place. It is a modern one of two stories, with a mansard roof, and has twenty rooms. It is well furnished, and there was a full complement of servants, and the house is surrounded by a large yard. The place was set on the straight, clean and old. Only the practiced eye would pick this dress out of a hundred as the outfit chosen of all. It was lined with silk and finished in the most perfect manner

There are many novelties in furs for decoration, among furs which equal black seal skin. The crown over the head, and the tails reach the back and fall below the waist. The collars are not so high or flaring as they were, but then the storm collars are not often seen on early capes. The capes of marten and other furs stand out all around in the same style as the cloth capes, and they naturally are more than the fitted capes used to. The tiny Bigelow collar made of a small "beastie" is quite popular with young ladies, and the feather boas will be very generally worn for early fall and in fact, I think, all the winter season, as they are now becoming to the fashion mode, and they can be worn with costs.

The new cloth dresses are so very refined that I cannot refrain from telling

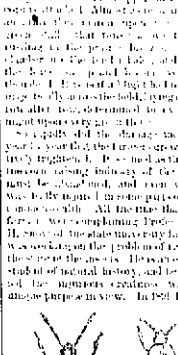

STRAT CONTRIBUTIONS.

stiffened material for bodices. In the most conspicuous waists. Bodices the bodice, and the bodice over the

The Corsette Store must shall have more of these pieces will shortly. In bloodshed or tears to establish a "Nor" and after that will come the long, wide wooden, which are so comfortable. It is a thing of the past, and the use of corsets only narrow bust of celebrities. The waist measure of the wide waist of the bodice, in the same time, in the same time, in the same time

WANTED.

WANTED—Boy to learn printing. Apply to Wm. H. Bell, cor. Court & Barr streets.

WANTED—Girl to assist in housework. Apply at 1 Lafayette street.

WANTED—Two or three good men to canvass in well established business. Good salary to the right men. Apply at 1 Lafayette street.

WANTED—Agents in every town in Indiana to sell the Chas. Sutter Saddle. Address, Sutter Saddle Co., 28 Fifth Street, Toledo, Ohio.

WANTED—Agents—Immense profits. Sells at sight. Sample free. Address, Mfg. Co., 7 Exchange place, Providence, R. I.

WANTED—Situation as cook or housekeeper. Address Box 1, Fort Wayne, Ind

ROOT & COMPANY,

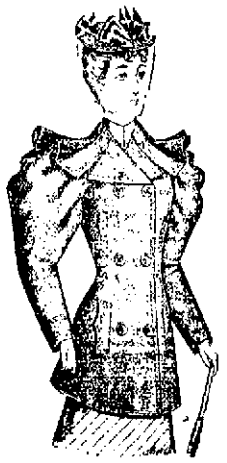

THE CLOAK ROOM

Brimming full with all the new things for autumn and winter.

THE CHOICEST

Lines ever brought to this city, now on exhibition.

THE NEW CAPES,

26 to 30 inches in length, for Autumn wear, trimmed with Beavers Braids and Furs are in vogue.

The great popular garment will be—

THE JACKET,

26, 32 and 34 inches long with Fan Skirts, Half and Full Umbrella Skirts.

Our Cloak Department

Should be inspected by all who need a Fall Garment.

Capes in great variety.

SHOULDER CAPES,

In French Coney, Box and Military, Siberian Seal, Electric Seal, Astrakhan, Beaver, Otter, etc.

Misses' and Children's

Gretchens in great variety.
Long Coats with fancy sleeves.
Cloaks with Puffed Sleeves and Fancy Collars.
Reefers, New Style Sleeves and Fan Back.
Jackets Handsomely braided.
Tight Fitting Jackets, three-quarter length with Umbrella Skirt.

ROOT & COMPANY.

Learn Telegraphy at the International Business College, Schmitz Block. 7tf

Miss Headley is now prepared to do Hair Dressing and Shampooing. A full line of Hair Goods at Mrs. W. Malloy's, Arcade Millinery Parlors. 273

Full assortment of the new Mohair and Hercules Braids, and Velvet Ribbons in Black and all Colors to match Dress Goods, at

THE PEOPLE'S STORE.

The relief committee in Chicago which is feeding the hungry, found one man who by mistake presented a check for $20 instead of the bread check which had been given him. When he saw his mistake he fled before he could be arrested. One woman who was waiting her turn for a loaf of bread had her pocket picked of $60.

The Standard club will meet Monday for a business session. Plans for social features during the coming winter will be made.

There will be a mass convention today (Sept 28th) and tomorrow in Chicago of the wool growers of the country to consider the matter of tariff on wool and other matters of importance to this large class of people. There is so much clothing represented to be wool that is not wool that we wonder the wool growers of the country do not take action in regard to this to prevent misrepresentation. When we represent anything to be wool you may be certain that it is wool. We are able to sell you an all wool suit now for only $10.

FALL OVERCOATS.

We have never shown such a large and varied assortment of Fall Overcoats for Men and Boys as we are prepared to place before you for your inspection this season, nor were we ever in a position to offer such STERLING QUALITIES at such PLEASING LOW PRICES before.

You'll Be Surprised

At the elegant line of Top Coats we can show you at $6, $7, $8, $9 and $10, in all shades and fabrics. The better grades at $12, $15 and $18 are equal in every respect to the best made to order work.

FREE FOR THE BOYS!

A Fine Full Regulation size FOOT BALL with every Suit or Overcoat at $5 or over.

Sam, Pete & Max.

☞ Persons Desiring THE DAILY SENTINEL served at their homes can secure it by postal card, request, or order through Telephone 178. Where delivery irregular or late, please make immediate complaint to the office.

Send In the News.

THE SENTINEL is always glad to get news of a personal or social character. Do you know any news? Is anybody visiting you? Are you going to visit anybody, or about to leave on a trip? Do you know of any social gatherings, marriages, births, or, in short, anything about yourself or others that would be in keeping? If so, write it down and send it to The SENTINEL. If received at this office by noon, it will be published on the same day.

The Weather.

Warmwoon, Sept 28.—Forecast till 8 p m Friday. For Indiana.—Fair, slowly rising temperature, northeasterly winds, becoming variable.

FRESH LOCAL LINES.

Ed White left yesterday for New York.

G. A. Babcock is in New York on business.

Miss Roma Long is visiting the fair this week.

Miss Ethel Slinde returned yesterday from Petoskey.

L. A. Conlin is celebrated his sixty-sixth birthday yesterday.

Mrs. Barbara Lehnert of this county has been granted a pension.

A. D. Schaefer of Hartford City is in town today a guest of the Randall.

The Rev. Dr. Moffat and daughters, Miss Helen and Mary, are at Chicago this week.

Robert J. Fisher yesterday entertained William M. Grew of Huntington at the Wayne club.

Mr. and Mrs. George M. Fuchshuber of Gladstone avenue, Lakeside, rejoice in the arrival of a baby daughter.

G. F. Nelmeyer and bride will return from their eastern trip tomorrow and will be at home at 59 Douglas avenue.

The Columbia City Commercial says: L. W. Barron of Fort Wayne is visiting his sister Mrs. L. Cording in this city."

Christ Hoatman has painted his back handsomely so that it looks as bright as new and is out on the streets with it again.

G. L. Mong, of Cincinnati is the guest of his cousin Miss May Cassady bookkeeper for the Indiana Furniture company.

George Bochman has taken out a permit to erect a one story frame dwelling in the Equitable Trust addition to cost $500.

Chas. Gross and Fred Meyers, of the Indiana Furniture company have gone to Chicago for a ten days' visit at the world's fair.

Doctor J. W. Younge today made his wife a birthday present of a $300 cabinet grand Bradbury piano, from the warerooms of G. L. Hill.

Clif Wallace, one of the scholars of the Central Grammar school, had the misfortune yesterday, while playing football, to break his left arm.

Miss Maud Smith, who had the scarlet fever and diphtheria, is now entirely well. She is the daughter of Dr J. Sion Smith, of No. 26 North Wefel street.

Commencing today, "A Life for a Life" will be played at the Grand theater for the rest of the week. It is a sensational drama with both tragedy and comedy in it.

Mrs. H. M. Varney and daughter, Miss Mary, arrived yesterday afternoon from Petoskey, Mich., to visit Mrs. Varney's sister, Mrs G. D. Niswonger, of 170 West Washington street.

At the Randall hotel yesterday Dick Townsend fed 116 belated and ravenously hungry world's fair pilgrims. The travelers were from the Nickel Plate road and had been delayed several hours by a wreck.

The lot on Broadway which had been chosen as the site for the new engine house is found to be too small and another one will necessarily have to be purchased. The new site will be near the one already selected.

S. B. Henderson, of Thurston, Ohio, and S. D. Henderson, of Garnett, Kan., arrived in the city last evening and are now the guests of Mrs. William Shortemeyer, of 366 Harrison street. S. B. Henderson is Mrs. Shortemeyer's grandfather and the other gentleman is her uncle.

Mrs C M Conparet entertained at a chicken dinner last evening in honor of her mother, Mrs. F. M. Shell of Washington D C Carnation sweet-pea adorned. Those present were Mrs F M Shell Misses and Messdames W T Davis David Comparet Thomas Comparet Frank Stone Mrs F Conover, Mrs. Addie Mahon Will Conover Chas Conover and Emma and Lena McElfatrick.

Col Gene Smith, of the Newspaper Union, has organized a base ball club from the following typos Smith, Hockemeyer, Cleary, Bailey, Melchelmer, Brown, Collins, Stoler and Waters. Gene's club proposes to make saw dust of a nine of night painters who cannot see a ball at a base ball day, nood after sun rise. The captain of the night hawks is Jim Keller and his team is composed of Bush, Baker, McWhorter, McLain, Keller, Freech, Warner, Graham and Hertle.

It has been frequently asserted that typhoid fever carries away more people than does smallpox, and yet the latter is looked upon with much greater dread. The comparative fatality of the two diseases has been illustrated in Muncie and Liberty Center. The former place, a city of some 13,000, with upwards of 100 cases of smallpox, has experienced less than a half dozen deaths. Liberty Center, of this county, with some twenty cases of typhoid fever, has lost almost as many by death, at the loss at Muncie.—Bluffton Banner.

Mr. Monroe Goodshall has moved to Chicago.

George Heller, of the Arcade clothing store, has gone to Chicago.

William H. Turner, an attorney of Detroit, Mich., was in the city today.

M. A. Reidle who has been the guest of Miss Anna Geller for the last week returned to Lafayette on Thursday.

The ladies of the Aid society will hold their regular meeting at Odd Fellows hall Friday evening, Sept. 29, beginning at 7 o'clock.

Mrs. F. E. Shilling, of West Fort Wayne, left last evening for Chicago, where she will visit a few days, and then go to Valparaiso to stop awhile with her sister.

Pat F. Ransesan the popular bookkeeper for Swift & Co., is the proud parent of six eight pound girl. Both mother and daughter are doing well. He says anything goes, from a quarter of beef to a sausage.

John V. Barker, traveling agent for the German Berghoff Brewing company, and Miss Mary Miller, of Marion street, Bloomington, were united in marriage last night. A jolly party of their friends joined in the entertainment and a grand supper was served.

THE MARKETS.

Chicago Markets.

CHICAGO, Sept 28.—Closing, 1 Up m.—Wheat, cash 50c, Oct, 66½c, Dec, 69c, May 70c.

Corn, lower, cash, 39½@39¾c, Oct, 39½@39¾c, Dec, 40c; May, 44c.

Oats, steady, cash, 28½c, Oct, 26½c; Dec, 28½c; May, 32c.

Pork, steady, cash, $17.00, Oct, $11.90, Jan, $14.72½.

Lard, steady, cash, $9.35; Oct, $9.35; Jan, $7.92½.

Ribs, cash, $9.05, Oct, $8.75; Jan, $7.12½.

Union Stock Yards Market.

UNION STOCK YARDS, Ill, Sept. 28.—Cattle, receipts 1,000, including 1000 westerns; active, strong. $5.50@$5.75 for top steers; $5@$5.25 for medium; $4@$4.75 for common, $4@$4.25.

Hogs, receipts 21,000; common, $5.90@6.05, prime heavy and butchers weights, $6.10@$6.20; light, $6.70@$6.80.

Sheep and lambs receipts 9,000; top natives sheep $3.50@$4.50, western $3.50@$4.60; top native lambs, $4.50@$4.85.

Toledo Markets.

TOLEDO, Sept. 28.—Close—Wheat, dull, lower; No 2 cash and Sept, 68½c; Oct, 66c, Dec, 69½c; May, 70½c.

Corn, lower; No 2 cash, 42½c.

Oats, quiet; cash, 24½c.

Rye, steady, cash 49c.

Clover seed steady; prime cash and Sept, $5.65; Oct, $5.62½, Dec, $5.75.

New York Markets.

NEW YORK, Sept 28.—Wheat, No. 2 red, opened ¼ off, selling down ½c more on weak cables and large receipts, rallying later. Sept, 71½c; Oct, 71½@72c; Dec, 74 15-16@74½c; May, 82@82½c.

Rye, inactive; western boat loads, 73@75c.

Corn, No. 2 opened ¼c lower, selling off ¼c on fine weather. Oct, 48½@48¾c; Dec, 48 15-16@49¼c; May, 50@50 1-16c.

Oats, No. 2 opened ¼c lower, selling off ¼c more, with light trade. Nov, 34½@34¾c; Dec, 34½@34¾c.

Beef, firm, extra mess, $8.50@9.00.

Pork, steady; new mess, $17.50@$18.00.

Lard, firm, steam rendered, 10.05, nominal.

For Collic and Grubs

in my mules and horses I give Simmons Liver Regulator. I have not lost one that I gave it to.

E. T. TAYLOR, Agt for Grangers of Ga.

For Thursday Afternoon.

100 Boxes Plymouth Grapes, in 15 lb Boxes, selling at 30c per Box. This is only 2c per pound, and makes rich, cheap wine.

Michigan Peaches, 25c basket.
New York Quinces, 5½ peck.
Cape Cod Cranberries 8c qt.
Michigan Cranberries, 5c qt.
Ohio Onions, 25c peck.

FRONT HOUSE

Mergenthlem's grand Millinery opening will take place today and tomorrow. Everybody cordially invited.

October 2nd.

Another popular one fare excursion to Chicago via the Nickel Plate road. Three trains each way every day. 276w3t

Interesting Items.

100 pieces of White Domet Flannel at 5c a yard.

8½ dozen of Children's Natural Wool Underwear at 25c, regular 50c goods.

27 Fur and Plush Capes at $1.00 each.

65 Ladies' and Children's Jackets at $1.00 each.

Changeable Surah and Figured Fancy Silks, 89c a yard.

THE PEOPLE'S STORE.

We are first in the field with all the new style Cloaks. Don't buy an old style Cloak when the People's Store can sell you a new stylish Cloak just as cheap. 276w3t

For exclusive novelties in Imported Dress Goods, The People's Store are showing an excellent assortment.

Ladies should not fail to attend Mrs. Malloy's Millinery Opening at her elegant new parlors, 12 and 14 Arcade.

COMMON COUNCIL.

The City Fathers in Regular Session.

Motions, Estimates, Proposals, Ordinances—Adjourn Until Next Tuesday Evening.

[illegible]

Communications.

[illegible]

Reports of Committees.

[illegible]

Resolutions.

[illegible]

Ordinances.

[illegible]

Adjourned.

Communications.

[illegible]

Reports of Committees.

[illegible]

Resolutions.

[illegible]

Ordinances.

[illegible]

Adjourned.

Communications.

[illegible]

Reports of Committees.

[illegible]

Resolutions.

[illegible]

Ordinances.

[illegible]

Adjourned.

LEWIS' FISH AND OYSTER MARKET,

Telephone, No. 451. No. 38 Harrison St.

TOMORROW!

Pickerel,	Trout,	Herring,
Flounders,	Haddock,	Blue Fish,
Clams,	Lobsters,	Blue Points,

OYSTERS: The best in the city.

Weathes, Clocks, Jewelry and Silverware

AT COST.

Our Store room is to be remodeled and turned to face Berry street, with 60 feet of plate glass show windows. We will have the finest and best lighted JEWELRY STORE in the city.

ALL GOODS AT COST!

Until change is completed we will close out all our present stock at actual cost. We want an entire new stock for an elegant new store.

YOUNG, The Arcade Jeweler.

L. O. HULL,

WALL PAPER!

In Every Grade at Bottom Prices.

HOUSE AND SIGN PAINTING,

Paper Hanging, Decorating, Etc., Etc.

We Give you the Best Work, with Prompt Service and Lowest Prices.

NO. 90 CALHOUN ST.

Our stock of new fall underwear for Ladies, Gents and Children is the most complete in the city; we have a full line of White Natural Wool and Scarlet in plain and Ribbed, all qualities and all sizes; also Combination Suits.

THE PEOPLE'S STORE.

We invite your inspection to the many attractive novelties we are showing in Men's Furnishings and Hats at popular prices. Location, Schmitz block, Blue Front.

CHAS. J. ROMEIS,
26 28 30 118 Calhoun St.

The Zimmer Carpet Cleaning.

Carpets Cleaned, Washed, Remade and Laid. Work guaranteed. Phone, 495. 28 eodtf

For the finest family flour try Tressel's Silver Dollar Patent. Ask for it at your grocery. 28tf

Fashionable dress making, fine work and perfect fitting. Mrs. Hallings, 19 West Jefferson street. 272

Breland's Day

Will be celebrated at the fair Saturday, September 30. Take the Nickel Plate road's one fare excursion. 24 6t

China and Glassware.

Cut Prices Sale on Dinner Sets.

Fine Toilet Sets—Cut Prices this Week.

Nice Washbowls and Pitchers—Only $1.20.

Big Discount Sale on Fine Lamps.

Nice Line Cheap Cups and Saucers.

Full Stock of White China for Decorating.

Large Discount on Statuary and Bisque Figures for This Week.

WHARTON'S CHINA STORE,

NO. 68 CALHOUN ST.

M. W. FAY WAREHOUSE & STORAGE

Office 127 Calhoun St. Telephone 79.

Choice are as follows:—
Monday and Thursday, beginners.
Tuesday and Friday, advanced.
Social time every Friday evening.
Private lessons given at the hall at any time. For further particulars call at the hall in Foster Block.

For Good, Reliable PLUMBING AND GASFITTING, —CALL ON— Emmett Martin, Corner Rayne and Buchanan Streets Telephone 241.

FALL STYLE HATS!

DAVID WILCOX & CO. BOSTON MAKERS

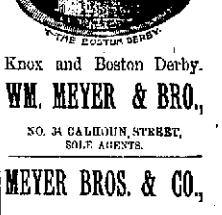

Knox and Boston Derby.

WM. MEYER & BRO.,

NO. 34 CALHOUN STREET, SOLE AGENTS.

MEYER BROS. & CO.,

Druggists.

—MANUFACTURERS OF—

IMPERIAL CROWN BAKING POWDER.

WARRANTED PURE.

In Pound Cans, 25c. In Halves, 13c.

Pure Spices and Flavoring Extracts.

A Dollar Saved is a Dollar Earned.

Save money and have your Furniture Repaired and your Carpets Cleaned by

LONG & VOGLER,
Practical Upholsterers,
28 Clinton Street.

Tryon rollers for cleaning heavy carpets and rugs at residences makes the carpet bright and well as new. Satisfaction guaranteed. 262t

FALL 1893. FALL 1893.

THIEME BROTHERS,

FINE TAILORS.

We Have Opened Our New Fall Goods. + + + + + + + + + + + +

"Black, Blue and Brown have had their day,
To be strictly 'in it' you must wear gray."

We have the latest novelties in Gray Vicunas, Cheviots and Worsteds for long stylish cutaways
Will take pleasure in showing our goods.

OPEN UNTIL 9 O'CLOCK.

12 West Berry Sreet.